

KINDERGARTEN	FIRST GRADE	SECOND GRADE
<p><u>DO NOT LABEL THESE ITEMS:</u></p> <ul style="list-style-type: none"> <input type="checkbox"/> 12 - #2 pencils - all wood – yellow - sharpened please <input type="checkbox"/> 2 boxes Crayola Crayons or similar –(24 count) tuck box <input type="checkbox"/> 2 boxes Crayola Crayons or similar –(8 count) tuck box <input type="checkbox"/> 6 glue sticks – (Elmer’s – purple - washable or similar) 21 oz. <input type="checkbox"/> 1 Elmer’s White Glue or similar, washable, 4 oz., <input type="checkbox"/> 2 notebooks – wide rule - spiral - one subject <input type="checkbox"/> Crayola, Artista or Prang Water Color Paints - 8 basic colors <input type="checkbox"/> 2 Sets - Crayola or Prang washable markers - 8 <u>classic colors</u> -wide tip <input type="checkbox"/> 8 fine tip dry erase markers – black – low odor <input type="checkbox"/> 2 Yellow Highlighters – chisel tip <input type="checkbox"/> 1 Pencil Box, plastic, 8.25” x 5.25” x 2” <p><u>VOLUNTARY DONATIONS</u></p> <ul style="list-style-type: none"> <input type="checkbox"/> 1 Hand Sanitizer – gel pump, antibacterial – 12oz. <input type="checkbox"/> Facial Tissue - ie: “Kleenex” “Scotties” – 1 large box <p><u>PLEASE LABEL THESE ITEMS WITH FIRST & LAST NAME:</u></p> <ul style="list-style-type: none"> <input type="checkbox"/> Backpack –large (9” x 12”) - no wheels <input type="checkbox"/> Tennis shoes required for Phy Ed <input type="checkbox"/> Voluntary donation of \$5.00 (CASH only)– in labeled envelope - used for cost of three parties <input type="checkbox"/> \$1.00 (cash or check payable to <i>Rice Lake Elem</i>) – for an organizational folder <input type="checkbox"/> 1 “ large bath towel” <p><i>Please see detailed list in your Kindergarten Orientation Booklet!</i></p>	<p>PLEASE BRING SUPPLIES TO OPEN HOUSE</p> <ul style="list-style-type: none"> <input type="checkbox"/> 24 Pencils – #2 soft lead wooden sharpened <input type="checkbox"/> 1 Box Crayons – box of 64, hinged top <input type="checkbox"/> Pencil case, 3-hole, 10” x 6”, mesh front <input type="checkbox"/> 4 Dry Erase Markers – Black – Chisel Tip <input type="checkbox"/> 1 set Colored Pencils – 7” – 8/count - sharpened <input type="checkbox"/> Crayola, Prang, or similar washable markers – box of 8 – wide tip – <u>classic colors</u>.(not pastels) <input type="checkbox"/> Watercolor paints – 8 basic colors – Crayola, Prang, or similar <input type="checkbox"/> Flair felt tip pens – 2 black fine point – <i>no sharpie</i> <input type="checkbox"/> 2 Yellow Highlighters, chisel point <input type="checkbox"/> 1” or 1½” 3-ring heavy duty binder with clear view cover <input type="checkbox"/> 2 Folders – 2 pocket folders with <u>bottom pockets no side pockets</u> <input type="checkbox"/> Notebooks – 2 spiral bound, approx. 70 pages – wide lined <input type="checkbox"/> Eraser – large pink one-latex free <input type="checkbox"/> School or pencil box – approx. 6 x 8 – plastic <input type="checkbox"/> Glue Sticks – 8 <u>large</u> – Elmer’s or similar <input type="checkbox"/> Glue –1 – Elmer’s white, or similar – 4 oz, NOT gel, <input type="checkbox"/> Scissors – 5” blunt tip- Fiskars, Westcott or similar –latex free <input type="checkbox"/> Tennis shoes – required for Phy Ed <input type="checkbox"/> Backpack <input type="checkbox"/> \$1.00 (cash or check payable to <i>Rice Lake Elementary</i>) for Student Planner <p><u>VOLUNTARY DONATION</u></p> <ul style="list-style-type: none"> <input type="checkbox"/> 1 Hand Sanitizer – antibacterial foaming pump variety <input type="checkbox"/> 1 Box Storage Bags, economy zipper sandwich bags, 50 ct. <input type="checkbox"/> Tissue – two boxes <input type="checkbox"/> Disinfecting Wipes – 1 large container (Lysol, Clorox, or similar) <input type="checkbox"/> Voluntary donation of \$5.00 (CASH only) in labeled envelope – used for cost of three parties 	<ul style="list-style-type: none"> <input type="checkbox"/> Pencils – 36 #2 lead – all wood - yellow - sharpened <input type="checkbox"/> Plastic Pocket Folders – two pockets - 3 hole – 1 red, 1 blue, 1 green – plain – no designs <input type="checkbox"/> Stick on notes – 3’ x 3”, yellow <input type="checkbox"/> 2 Black fine point marker- Sharpie, or similar <input type="checkbox"/> Flair felt tip pens –1 black and 1 red - not permanent <input type="checkbox"/> 4 Black dry erase markers-chisel tip <input type="checkbox"/> Watercolor paints – Crayola or Artista or Prang – 8 colors <input type="checkbox"/> Colored pencils -12 count – 7” SHARPENED <input type="checkbox"/> Two spiral notebooks – wide ruled- 70 count – plain, no designs <input type="checkbox"/> 3 composition books – wide ruled – 100 ct. <input type="checkbox"/> Eraser – <i>large pink one – latex free</i> <input type="checkbox"/> Crayons – hinge top 48 <input type="checkbox"/> Crayola, Prang or similar washable markers – 8 <u>classic colors</u> – wide tip <input type="checkbox"/> 4 Glue Sticks – Elmer’s purple preferred - .77 ounces <input type="checkbox"/> Elmer’s Glue or similar – white, no larger than 4 oz. <input type="checkbox"/> Scissors – 5” Fiskars or similar pointed end <input type="checkbox"/> Plastic School box –approx. 8 X 5” <input type="checkbox"/> Deck of playing cards for math <input type="checkbox"/> Tennis shoes – required for Phy Ed <input type="checkbox"/> Backpack – NO WHEELS <input type="checkbox"/> \$1.00 (cash or check to <i>Rice Lake Elem</i>) – for Grade 2 Take Home Folder <p><u>VOLUNTARY DONATIONS</u></p> <ul style="list-style-type: none"> <input type="checkbox"/> 1 Box Storage Bags, zipper Girls – 25 count – quart size Boys – 50 count – gallon size <input type="checkbox"/> Tissue – one large box – 200 count <input type="checkbox"/> Band-Aids – 60 –3/4 “ to be collected and used as needed <input type="checkbox"/> Disinfectant wipes for desks/knobs/etc. <input type="checkbox"/> Voluntary donation of \$5.00 (CASH only) in labeled envelope – used for cost of three parties

THIRD GRADE

The 3rd grade team uses community supplies to share within their classrooms. The teachers will purchase all the supplies for their classroom and are asking each student for a **voluntary monetary donation** of \$35 to cover each student's supplies for the school year.

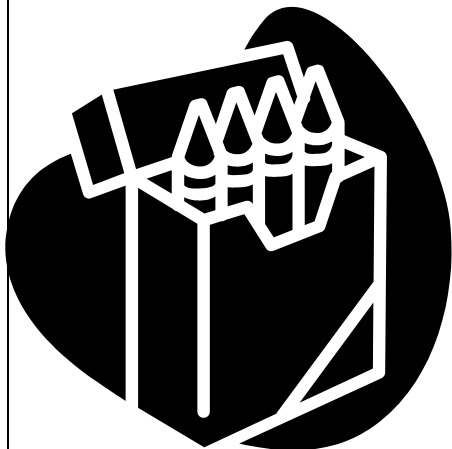

Updated 5-17-16
Forms – Rice Lake Supply List

FOURTH GRADE

- 48 Pencils- #2 lead – sharpened
- 1 Red Pen – Medium point
- 3 Glue Sticks – Washable – Purple, .77 oz.
- Paper –1 pack- wide rule
- Spiral Notebooks – 1 ea. Red, Yellow, Green, Blue-Wide Ruled
- 7 - Two Pocket Folders – 1 red, 1 blue, 1 green, 1 yellow, 1 purple, 1 black, 1 orange
- Colored Pencils-12 pack - sharpened - 7"
- 1 Highlighter – yellow
- Crayons – 24 count
- Markers - 8 pack – wide tip – classic colors
- 2 Dry Erase Black markers- LOW ODOR
- Eraser – large pink
- Pencil box: approx. 8 x 5"
- Scissors-5" pointed tip
- Ruler – centimeter and inch markings
- Crayola, Prang or similar paint set, watercolors, washable, 8 colors
- Glue, Washable white 4 oz. Elmer's or similar
- Ear buds
- Pencil sharpener with lid
- Backpack
- Tennis shoes for Phy Ed
- \$5.00 (cash or check payable to *Rice Lake Elem*) for Student Planner

VOLUNTARY DONATIONS

- 1 Canister Antibacterial Wipes – 40 count
- 1 Box Facial Tissue – 200 count

**** NO BINDERS, PORTFOLIOS, OR TRAPPER KEEPERS**



FIFTH GRADE

- 8 Spiral notebooks (red, green, blue, yellow) wide rule
- 24 count Crayons, tuck box
- 8 Two Pocket Folders, assorted colors
- Markers-washable, wide tip, Classic colors-8 count
- Markers-washable, fine tip, Classic colors-8 count
- 24 - #2 Pencils
- Colored pencils- 8/count-sharpened
- Eraser –a large pink one
- Pencil storage zip bag- 3-hole with grommets – approx.. 10" x 6"
- Scissors – Fiskars /Westcott or similar pointed tip-adult size or 7"
- 12" Ruler - centimeter and inch markings
- 1 Protractor, clear, 6", 180 degrees
- Glue stick – jumbo stick – purple – washable
- Glue – one bottle- washable – Elmer's or similar-4 oz.
- Backpack
- Calculator: recommended: TI 30 X IIS, scientific, 54 function, 2 line
- Head phones or ear buds for computer lab - recommended
- Tennis shoes for Phy Ed (to be left at school)

VOLUNTARY DONATIONS

- Tissue – two **large** boxes
- 1 8-oz. Antibacterial Hand Sanitizer
- Last names A – K = 1 Box economy zip, quart storage bags – 25 count
- Last names L – Z = 1 Box economy zip, gallon storage bags – 15 count

**** NO BINDERS, PORTFOLIOS, OR TRAPPER KEEPERS**

Note: Calculators -- This model will serve students well through eighth grade.

